

Membership has its privileges:

Doing business in today's global economy is tough. Keeping an eye on the economic climate and understanding how your business will be effected by changes occurring in the local, state, national and international markets is the best defense against a sluggish bottom line. You don't have to be an economist to perform like one. Join the Economic Forum of Palm Beach County, for the uninhibited exchange of ideas and insights into a wide range of economic issues crucial to your economic survival. Meet and learn from our members and speakers, some of our county and nation's foremost economic experts.

Another benefit of membership is reduced rates for Economic Forum Luncheon Meetings from the rates paid by non-members. Invest in your future today!

MEMBERSHIP APPLICATION

Select the desired level of membership, complete the form below and mail it with your check, made payable to:

Economic Forum of Palm Beach County

- | | |
|--|-------|
| <input type="checkbox"/> Individual 1 Yr Membership | \$325 |
| <input type="checkbox"/> Corporate 1 Yr Membership for 2 | \$450 |
| <input type="checkbox"/> Corporate 1 Yr Membership for 3 | \$575 |

Additional members can be added to Corporate memberships for an additional \$125 per added member.

Company Name

1st Member Name (Primary Contact)

E-mail Address

2nd Member Name

E-mail Address

3rd Member Name

E-mail Address

Company Address

City, State, Zip

Phone Number

Fax Number

Economic Forum of Palm Beach County

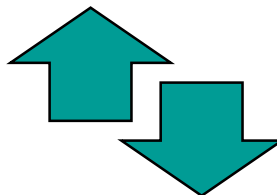

P.O. Box 14834

North Palm Beach, FL 33408

561.622.9920

Fax: 561.624.7030

e-mail: jkline@rebelcook.com

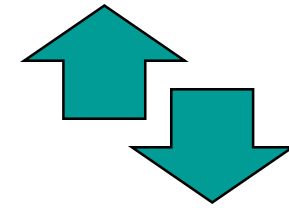

Economic Forum of Palm Beach County

Rebel Cook
President
561.622.9920

www.economicforumppbc.com

Why the Economic Forum?

The Economic Forum of Palm Beach County was created to foster a better understanding of economic business issues and their relationship to economic prosperity on all levels from local to international.

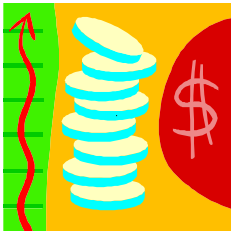

For over a decade, the Economic Forum has provided a platform for the open and uninhibited exchange of information and has fostered insight into a

wide range of economic issues. The Economic Forum of Palm Beach County was organized in 1991 to pursue this objective from a local point of view.

Who are the members?

Clearly economic forces and business issues are seen by the Economic Forum as an eclectic range of topics. That diversity is furthered by the range of professions pursued by our members: economists, corporate and public sector forecasters, demographers, real estate brokers and researchers, appraisers, attorneys, planners, bankers, and elected officials.

When does the Forum meet?

The Economic Forum meets monthly at The Cohen Pavilion at the Kravis Center in West Palm Beach. Registration begins at 11:30 am, so that members and guests can become acquainted and enjoy a little causal conversation before being seated for lunch, which is served promptly at noon.

Featured speakers begin each presentation at 12:30 pm. Allowing questions, answers and additional conversation, our meeting concludes at approximately 1:30 pm.

Who are our Speakers?

We invite speakers from both the national and local scene to address economic and commerce issues. Some of the topics covered include the trends in markers for residential, commercial and industrial real estate markets; the revitalization of Downtown West Palm Beach and City Place; the economic impact of agriculture in Palm Beach County; the expansion of the Port of Palm Beach.

National speakers from NASDAQ and Wall Street have addressed issues affecting the rise and fall of the stock market. Economists from the Federal Reserve Bank have flown in to discuss interest rates and banking issues.

Some of Our Speakers

John Browne
Former Member of Parliament

Federal Reserve Bank
Chief Economist - Atlanta

Dan Riecher
Under Secretary
U. S. Energy Department

Mark Vitner
Chief Economist
Wachovia - Wells Fargo

Sherman Broka
VP of NASDAQ

Randy Schultz
Palm Beach Post

Charlie Crist
Florida Attorney General

Jeffrey Stoops
SBA Communciations

George Wedgworth
Sugar Cane Growers
Co-operative of Florida

Harry Zeeve
National Field Director
Concord Coalition

Tom Kloza
Chief Oil Analyst - OPIS

Bruce Christman
TECO-Peoples Gas